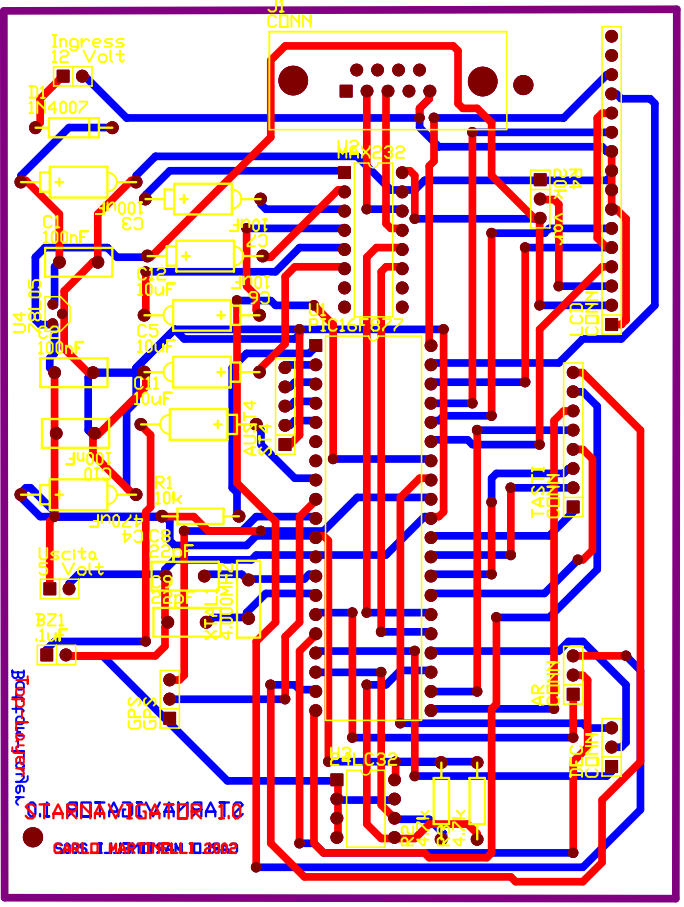
Ingresso
12 Volt
D1
1N4007
C1
100nF
C2
10uF
C3
100nF
C4
10uF
C5
100nF
C6
10uF
U4
7805
100nF
C7
100nF
D2
1N4148
R1
10k
Uscita
5 Volt
BZ1
1uF
J1
CONN
U2
MAX232
U1
PIC16F877
AUDIO
CONN
J2
CONN
J3
CONN
J4
CONN
J5
CONN
J6
CONN
J7
CONN
J8
CONN
J9
CONN
J10
CONN
J11
CONN
J12
CONN
J13
CONN
J14
CONN
J15
CONN
J16
CONN
J17
CONN
J18
CONN
J19
CONN
J20
CONN
J21
CONN